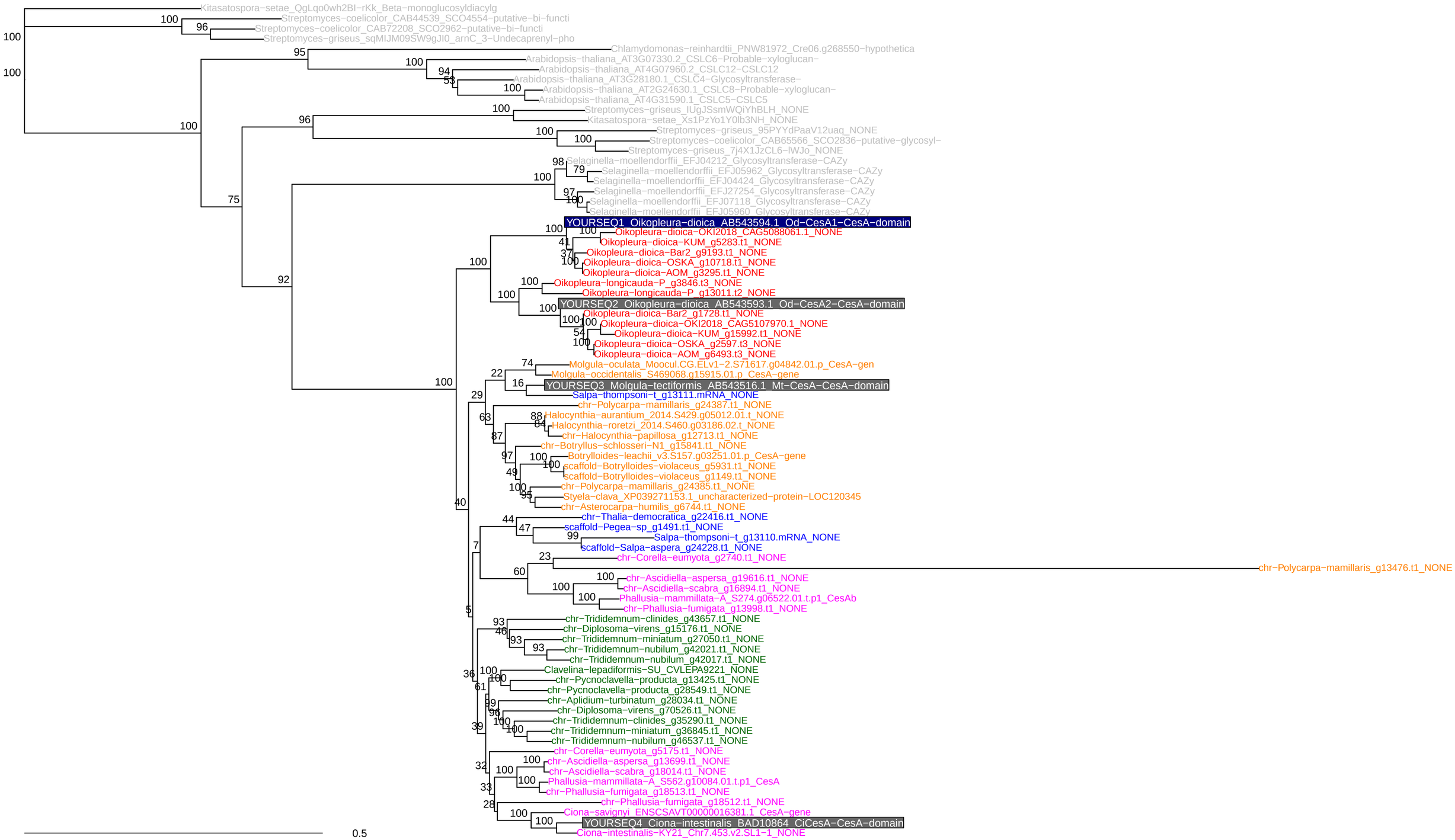
Kitasatospora−setae_QgLqo0wh2BI−rKk_Beta−monoglucosyldiacylg
Streptomyces−coelicolor_CAB44539_SCO4554−putative−bi−functi
Streptomyces−coelicolor_CAB72208_SCO2962−putative−bi−functi
Streptomyces−griseus_sqMIJM09SW9gJI0_arnC_3−Undecaprenyl−pho
Chlamydomonas−reinhardtii_PNW81972_Cre06.g268550−hypothetica
Arabidopsis−thaliana_AT3G07330.2_CSLC6−Probable−xyloglucan−
Arabidopsis−thaliana_AT4G07960.2_CSLC12−CSLC12
Arabidopsis−thaliana_AT3G28180.1_CSLC4−Glycosyltransferase−
Arabidopsis−thaliana_AT2G24630.1_CSLC8−Probable−xyloglucan−
Arabidopsis−thaliana_AT4G31590.1_CSLC5−CSLC5
Streptomyces−griseus_IUgJSsmWQiYhBLH_NONE
Kitasatospora−setae_Xs1PzYo1Y0lb3NH_NONE
Streptomyces−griseus_95PYYdPaaV12uaq_NONE
Streptomyces−coelicolor_CAB65566_SCO2836−putative−glycosyl−
Streptomyces−griseus_7j4X1JzCL6−lWJo_NONE
Selaginella−moellendorffii_EFJ04212_Glycosyltransferase−CAZy
Selaginella−moellendorffii_EFJ05962_Glycosyltransferase−CAZy
Selaginella−moellendorffii_EFJ04424_Glycosyltransferase−CAZy
Selaginella−moellendorffii_EFJ27254_Glycosyltransferase−CAZy
Selaginella−moellendorffii_EFJ07118_Glycosyltransferase−CAZy
Selaginella−moellendorffii_EFJ05960_Glycosyltransferase−CAZy
YOURSEQ1_Oikopleura−dioica_AB543594.1_Od−CesA1−CesA−domain
Oikopleura−dioica−OKI2018_CAG5088061.1_NONE
Oikopleura−dioica−KUM_g5283.t1_NONE
Oikopleura−dioica−Bar2_g9193.t1_NONE
Oikopleura−dioica−OSKA_g10718.t1_NONE
Oikopleura−dioica−AOM_g3295.t1_NONE
Oikopleura−longicauda−P_g3846.t3_NONE
Oikopleura−longicauda−P_g13011.t2_NONE
YOURSEQ2_Oikopleura−dioica_AB543593.1_Od−CesA2−CesA−domain
Oikopleura−dioica−Bar2_g1728.t1_NONE
Oikopleura−dioica−OKI2018_CAG5107970.1_NONE
Oikopleura−dioica−KUM_g15992.t1_NONE
Oikopleura−dioica−OSKA_g2597.t3_NONE
Oikopleura−dioica−AOM_g6493.t3_NONE
Molgula−oculata_Moocul.CG.ELv1−2.S71617.g04842.01.p_CesA−gen
Molgula−occidentalis_S469068.g15915.01.p_CesA−gene
YOURSEQ3_Molgula−tectiformis_AB543516.1_Mt−CesA−CesA−domain
Salpa−thompsoni−t_g13111.mRNA_NONE
chr−Polycarpa−mamillaris_g24387.t1_NONE
Halocynthia−aurantium_2014.S429.g05012.01.t_NONE
Halocynthia−roretzi_2014.S460.g03186.02.t_NONE
chr−Halocynthia−papillosa_g12713.t1_NONE
chr−Botryllus−schlosseri−N1_g15841.t1_NONE
Botrylloides−leachii_v3.S157.g03251.01.p_CesA−gene
scaffold−Botrylloides−violaceus_g5931.t1_NONE
scaffold−Botrylloides−violaceus_g1149.t1_NONE
chr−Polycarpa−mamillaris_g24385.t1_NONE
Styela−clava_XP039271153.1_uncharacterized−protein−LOC120345
chr−Asterocarpa−humilis_g6744.t1_NONE
chr−Thalia−democratica_g22416.t1_NONE
scaffold−Pegea−sp_g1491.t1_NONE
Salpa−thompsoni−t_g13110.mRNA_NONE
scaffold−Salpa−aspera_g24228.t1_NONE
chr−Corella−eumyota_g2740.t1_NONE
chr−Polycarpa−mamillaris_g13476.t1_NONE
chr−Ascidiella−aspersa_g19616.t1_NONE
chr−Ascidiella−scabra_g16894.t1_NONE
Phallusia−mammillata−A_S274.g06522.01.t.p1_CesAb
chr−Phallusia−fumigata_g13998.t1_NONE
chr−Trididemnum−clinides_g43657.t1_NONE
chr−Diplosoma−virens_g15176.t1_NONE
chr−Trididemnum−miniatum_g27050.t1_NONE
chr−Trididemnum−nubilum_g42021.t1_NONE
chr−Trididemnum−nubilum_g42017.t1_NONE
Clavelina−lepadiformis−SU_CVLEPA9221_NONE
chr−Pycnoclavella−producta_g13425.t1_NONE
chr−Pycnoclavella−producta_g28549.t1_NONE
chr−Aplidium−turbinatum_g28034.t1_NONE
chr−Diplosoma−virens_g70526.t1_NONE
chr−Trididemnum−clinides_g35290.t1_NONE
chr−Trididemnum−miniatum_g36845.t1_NONE
chr−Trididemnum−nubilum_g46537.t1_NONE
chr−Corella−eumyota_g5175.t1_NONE
chr−Ascidiella−aspersa_g13699.t1_NONE
chr−Ascidiella−scabra_g18014.t1_NONE
Phallusia−mammillata−A_S562.g10084.01.t.p1_CesA
chr−Phallusia−fumigata_g18513.t1_NONE
chr−Phallusia−fumigata_g18512.t1_NONE
Ciona−savignyi_ENSCSAVT00000016381.1_CesA−gene
YOURSEQ4_Ciona−intestinalis_BAD10864_CiCesA−CesA−domain
Ciona−intestinalis−KY21_Chr7.453.v2.SL1−1_NONE
0.5

DNA NJ tree